

DCC - Delta Coal Control GmbH Industries Proficiency test Eluate 2021/22

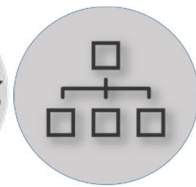

Please fill out all fields!

Shipping address:	<input type="checkbox"/> ship to same address and person	Customer-No:	
Company:		New Customer?:	yes <input type="checkbox"/> no <input type="checkbox"/>
Dept./Building:		Accreditation ISO 17025?:	yes <input type="checkbox"/> no <input type="checkbox"/>
Dept./Building:		Accreditation ISO 17020?:	yes <input type="checkbox"/> no <input type="checkbox"/>
First Name:	<input type="checkbox"/> Mrs. <input type="checkbox"/> Mr.		
Last Name:		Contact person for proficiency test !	
Email:		Please submit your Email for checking!	
Street No:			
Postcode:		City:	
Country:			
VAT-No.:**		Participants from European Union outside of Germany	
Telephone /FAX:			
Order-No. client:			
	<input type="checkbox"/> Invoice address if different		
Company:			
Street No:			
Postcode:		City:	
Country:			
Email for PDF-Invoice			

www.dcc-germany.org

Industries interlaboratory test: Eluate according to DepV

Order no	Industries Proficiency Test: Eluate analysis according to DepV	price *
#1008-EL	Hard Coal Fly Ash ca 500 g (for eluate preparation)	500,00 €
#1024A-EL	Wood Ash Special-testing ca 2 kg (for eluate preparation)	500,00 €
DepV = German Landfill Directive		

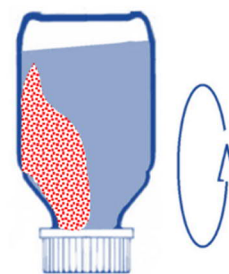
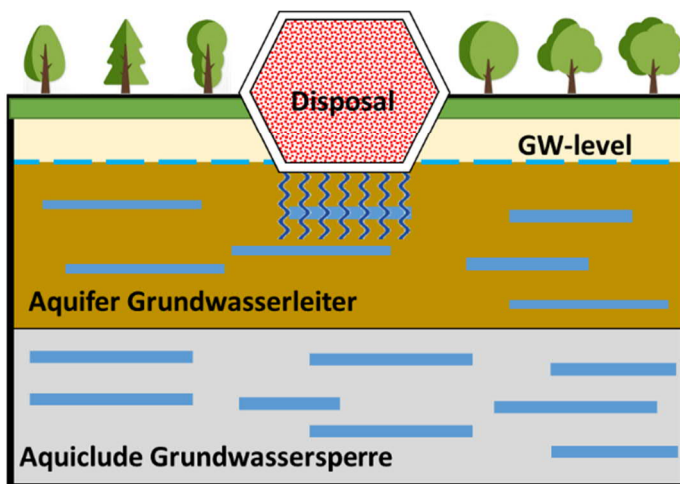

For the allocation of waste to landfills of german class DK 0, DK I, DK II, DK III or DK IV, the classification values of the german landfills Directive must be observed.

In addition to the organic content of the dry residue of the original substance and the solid criteria, the eluate criteria must also be determined.

Parameters of the eluate criteria as well as loss on ignition, calorific value, carbon (elemental C, TOC, TOC400, ROC and TIC900) can be determined on the solid test objects.

DCC - Delta Coal Control GmbH

Industries Proficiency test Eluate 2021/22

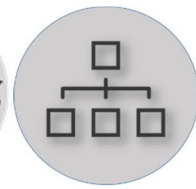

The DCC Proficiency tests are carried out according to DIN EN ISO/IEC 17043.
Statistical evaluation of the data is done on the basis of methods of robust statistics (Hampel-estimator, Q-method, is defined in ISO/ TS 20612 (2007), DIN 38402-A45 (09-2013), ISO 5725 and DIN ISO 13528).
For the final assessment of the laboratory performance takes place a Zu-score calculation. With a result $ Zu \leq 2,04$ the Proficiency Test is successful. Individual case decisions (Expert evaluation) reserve.
The proficiency tests are anonymous. Each laboratory gets an own changing labcode-number.
Deadline for registration Industries Proficiency test: The registration is possible throughout the year. (Please use order Email to order@dcc-germany.org)
Samples shipping: Industries Proficiency test: The sample shipment takes place throughout the year.
Deadline for reporting the results Industries PT: no later than 2 months after sample shipment to report@dcc-germany.org
The results are registered into the download Excel files (Table 1) (http://www.dcc-germany.org/en/downloads .)
Please don't change or close the filled Excel files. Additions are to be registered only in the lower part of the files.
Final report Industries Proficiency test: after four weeks.
Only the investigations are accomplished, which are usual in the participating laboratory. Subcontract assignment is to be marked.
The test methods are specified in the Download Excel Files. Deviating test methods must be indicated. Comparable CEN/EN/ISO/ASTM-standards or identical national standards, instrumental methods and in-house method are allowed.
With the participation the laboratory recognizes expressly the terms of transaction (DCC 03 EN.pdf) on. http://www.dcc-germany.org/sites/www.dcc-germany.org/files/DCC_03_EN.pdf
Invoicing: Invoice will be submitted after the registration and is considered as a confirmation of registration. The price shall be payable immediately after receipt of the invoice and is due and payable within 14 days from receipt of the proper invoice. Payment of the product prices is effected via bank transfer to the account specified by the contracting party DCC GmbH.
International transfers: If you transfer the money from abroad please note that you have to pay the fee of the bank for transferring additionally.
Price*: All prices are net prices, stated in Euro, and are exclusive of the statutory VAT.
The value added tax is not applicable for participants from the European Union (with indication of VAT No**) and outside of Germany.
Minimum order value: none
The price includes a Certificate, evaluation as pdf-document and free participation in the DCC Meeting in Hamburg (Germany). The meeting will take place with simultaneous translation German/English. Optionally in Hamburg on site or online as HYBRID live webinar.
The general trading conditions of the DCC-GmbH are valid. http://www.dcc-germany.org/en/agb-en
Project leader: Dr. Georg Szczendzina; Fon: +49 (0)209-1658-9429, Email: info@dcc-germany.org

Firm order / participation

Please send Email to: order@dcc-germany.org



City/Date

..... Signature